



Agent 5 Surname  
000 000 0000

Contact Branch 3

(000) 000 000

Physical Address

View this property on your phone

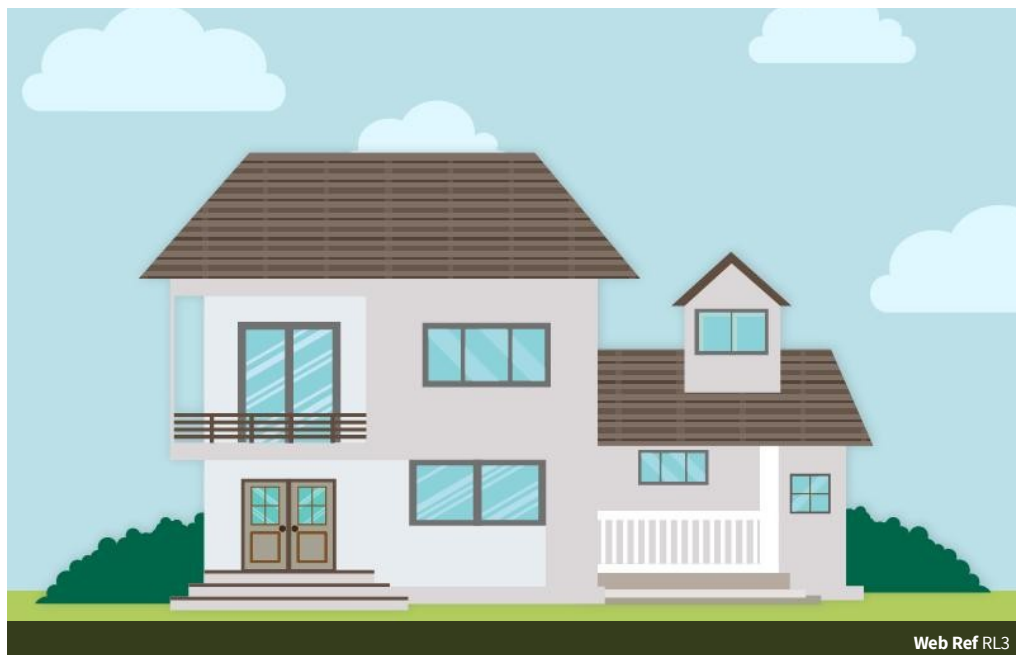

Web Ref RL3

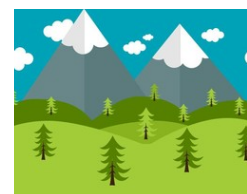

R4,200,000

Monthly Levy Monthly Rates

R2,750 R256



6



5.5



1

Monthly Bond Repayment R39,149.51

Calculated over 20 years at 9.5% with no deposit.

6 Bedroom House For Sale in Suburb 1

Your property description is a key component of your property listing. It should complement your property photos and capture the attention of your website visitors. Your property description gives you the opportunity to show off your knowledge, thereby positioning you as an area and property specialist.

To compose an effective property description, follow these guidelines: Avoid writing in caps; Always proofread; Use bullet points to list significant features; Use descriptive words to sketch a picture; Include a call to action; Be positive (instead of describing a living room as small, use words like "cosy"); Don't mislead your audience; Be an area specialist by highlighting some key features of the area; Keep it unique - simply copying and pasting descriptions will result in Google seeing your listings as replicated...

Features

Interior

Bedrooms	6
Bathrooms	5.5
Recep. Rooms	2
Studies	1
Dining Rooms	1

Exterior

Garages	1
Carports / Parkings	1
Security	Yes

Sizes

Floor Size	263m <sup>2</sup>
Land Size	3Ha

Extras

This is section highlights any additional information that you may require.

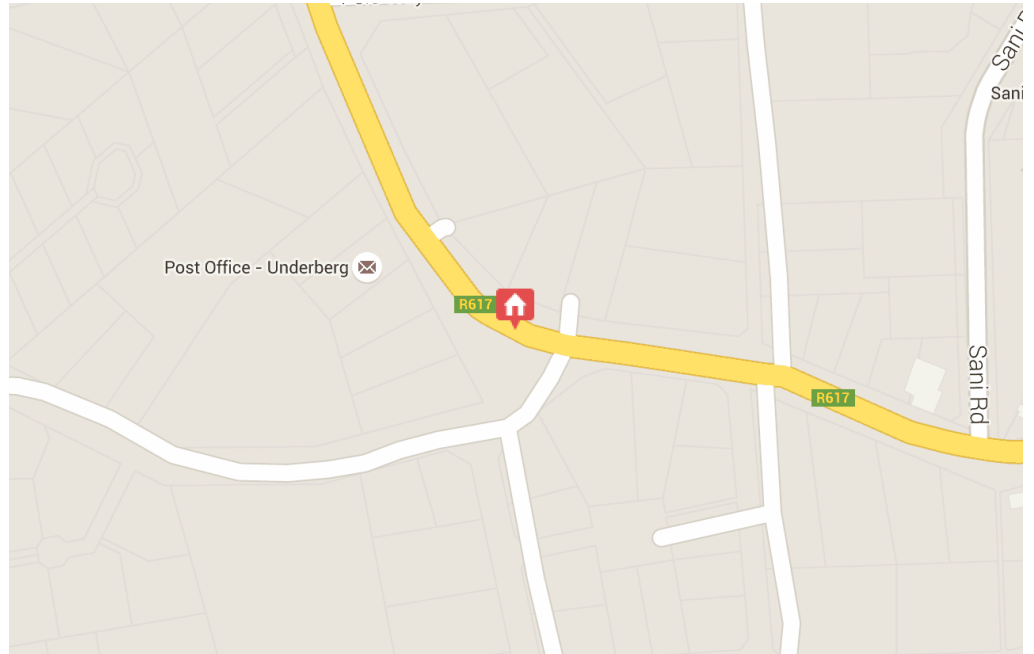

Area profiles are great for SEO as they contain area specific and real estate keywords. In addition, they allow you to establish yourself as an area specialist. Fully exploit this feature and reap the rewards.

Include:

- A brief history of the area
- Benefits of living / working / investing ...

## Amenities

### Education



Underberg Primary School

1.0km

### Worship



Highlands Church International

0.9km

### Shopping



Spar - Underberg Supatradespar

0.1km

### Other Amenities



Post Office - Underberg

0.1km